

**NEW AD DEADLINE:**  
5 pm  
Tuesday, April 30th



# FREE TRADER

Connecting Buyers & Sellers  
ONLINE Go to [freetradermt.com](http://freetradermt.com)

PRSR STD  
U.S. POSTAGE PAID  
BOZEMAN, MT  
PERMIT NO. 120  
ECRWSS

POSTAL  
CUSTOMER  
LOCAL

MAILING ADDRESS:  
232 E JOHNSON ST.  
WOLF POINT, MT 59201  
  
CALL: 406-653-3344  
FAX: 888-624-1925  
EMAIL:  
[michellejohnson@freetradermt.com](mailto:michellejohnson@freetradermt.com)



The FREE TRADER Published Bi-Monthly Is Mailed & Distributed FREE from  
Malta to Bainville and the Canadian Line to Circle, Montana

Vol. 37 No. 8 Connecting Buyers & Sellers For Over 37 Years April 24th, 2024

## Northern Prairie Auto Sales

CHRYSLER DODGE Jeep RAM

POWERSHOT DAYS TRUCK MONTH Jeep CELEBRATION EVENT

### PRE-ORDER YOUR 2025 RAM 1500 NOW

THE BEST BRANDS AND TOP SERVICE FROM YOUR HOMETOWN DEALER

<p><b>2024 RAM 2500 Laramie Mega Cab</b></p> <p><b>REBATES UP TO \$1,500</b> #238230</p> <p>Check with dealer for details, not all may apply</p> <p>6.7 Cummins, diesel, heated/cooled leather, dual back up camera, block heater, and more!</p>	<p><b>2024 Jeep Grand Cherokee Limited L</b></p> <p><b>REBATES UP TO \$3,500</b> #502241</p> <p>Check with dealer for details, not all may apply</p> <p>Leather, sunroof, Luxury Group II, tow package, and more!</p>
<p><b>2024 RAM 1500 Laramie Night Edition</b></p> <p><b>REBATES UP TO \$3,000</b> #213272</p> <p>Check with dealer for details, not all may apply</p> <p>Heated/cooled leather, brake control, Level B Equipment, 33-gallon fuel tank, front/rear mats, and more!</p>	<p><b>2024 Dodge Durango R/T</b></p> <p><b>REBATES UP TO \$4,100</b> #175184</p> <p>Check with dealer for details, not all may apply</p> <p>5.7 Hemi, AWD, heated leather bucket seats, navigation, remote start, power lift, sport hood, and more!</p>

### PRE-OWNED

CASH NO TRADE PRICE REFLECTED ON CPOV INVENTORY

- 2023 Dodge Durango GT, AWD, heated seats, remote, nav, sunroof, #572510.....\$42,750
- 2023 Jeep Grand Cherokee Altitude, heated seats/wheel, 22K, #640939.....\$41,250
- 2023 Jeep Cherokee Latitude Lux, leather, nav, remote, 1 owner, 28K, #112440.....\$31,550
- 2022 Jeep Wagoneer Series III, leather, full roof, nav, 2nd/3rd row, 25K, #105318..\$65,500
- 2021 Jeep Renegade Trailhawk, heated seats, nav, remote, 47K, #N37232.....\$25,250
- 2020 RAM 1500 Limited, power boards, nav, full glass top, loaded, 50K, #248832.....\$49,700
- 2020 RAM 2500 Power Wagon, heated seats, RAM boxes, remote, 52K, #142970...\$49,600
- 2020 RAM 1500 Laramie, leather, remote, nav, access cover, 87K, #263491.....\$38,500
- 2019 RAM 1500 Bighorn, remote, back up cam, trailer tow, 1 owner, 93K, #903141 \$31,250

\*Drive Away Price reflects applicable manufacturer Capital/trade/rebates. Listed prices are subject to change without notification. Drive Away Price includes customer cash for qualifying buyers only. Not all vehicles equipped the same. Rebates depend on model and approved credit. See dealer for details. Call for special rebate /APR Combos, not all apply. Incentives expire 04/30/2024. See dealer for new incentives effective 05/01/2024.

Call Jack, Jason, or Joe Today!

[www.northernprairieauto.com](http://www.northernprairieauto.com)

100 Hwy 2 East, Wolf Point, MT 59201 • (406)653-1160  
Monday through Friday 8am-5pm • Saturday 8am-12pm

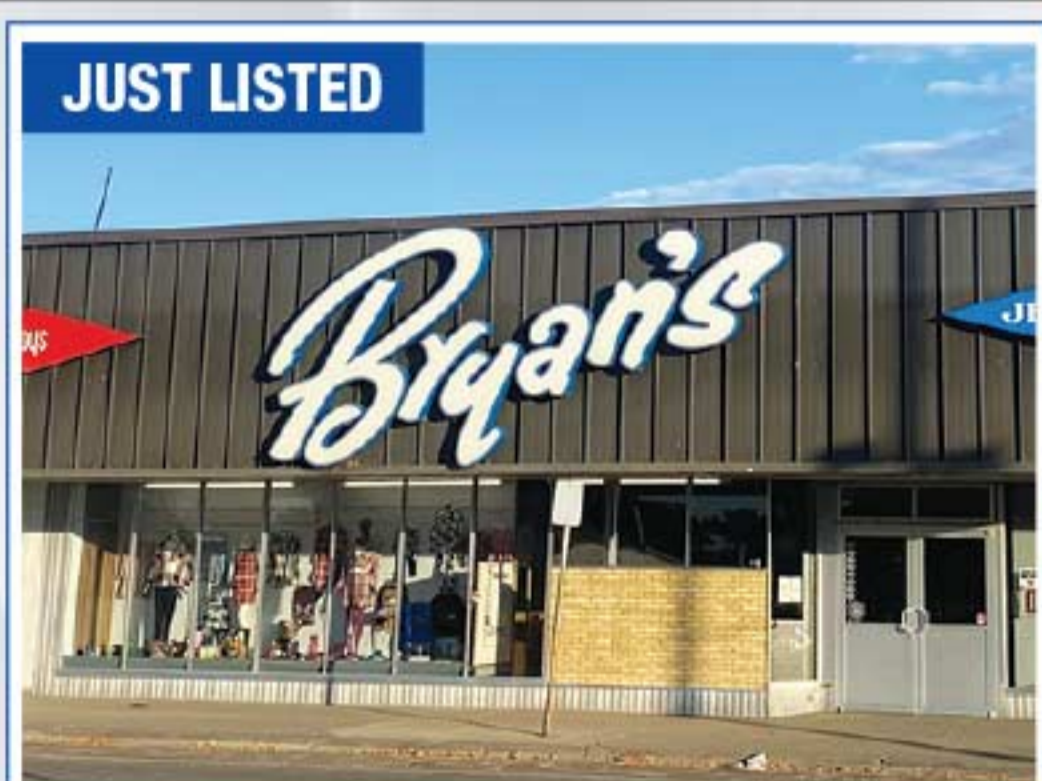

### JUST LISTED

### LARGE RETAIL STORE

Offering +/- 17,000 square ft. floor space and plus 14,000 +/- square foot back storage. Could be easily made into 3 separate spaces but will be sold as one.

Call James today for more details.



### 121 E JOHNSON STREET, WOLF POINT

A four-bedroom home, one bedroom has a balcony on the 2nd floor, and you can enjoy the beautiful sunsets. The home offers a nice kitchen and dining area with great family spaces.

- 1 Full Bathroom
- 2 ¾ Bathrooms
- 1 ½ Bathroom
- 2-Car Garage • Central Air
- Basement is Partially Finished
- Fenced Back Yard • Great Storage

MOVE IN READY! • \$230,000



### 127 CRESCENT DRIVE, WOLF POINT

Large family room and 3 bedrooms provide a great home to raise a family. The house also offers an office and 4-season patio area. Nice living room and dining areas. The house has newer siding, roofing, fence, and boiler.

THIS IS A MUST SEE ON WOLF POINT'S CRESCENT DR.  
\$225,000 NOW \$217,000



### 1015 2ND AVE. N, WOLF POINT

### Unique Wolf Point Home

Large 4 car garage. 2 bedrooms on the main floor, 2 non-egress rooms in basement. House also features a large front deck. Newer windows, roof, siding, and furnace.

HOME IS LISTED AT \$185,000 WITH A \$5,000 FLOORING ALLOWANCE.



GIVE JAMES A CALL TO VIEW THESE HOMES.  
406-650-7840

LOOK FOR YOUR NEXT

# FREE TRADER

Connecting Buyers & Sellers

May 8th, 2024



# 15<sup>th</sup> Annual Production Sale

**THURS. - MAY 9, 2024 - 1 PM**

**GLASGOW STOCKYARDS • 406-228-9306**

**40-2<sup>yr</sup> Old VIRGIN BULLS ~ 30 OPEN HEIFERS**

ARLEY 406-429-6151  
FRANCIS 406-429-2925  
francis@midrivers.com  
P.O. Box 86 • Winnett, MT 59087  
Registered Red Angus 27 Yrs

Join us for **LUNCH AT NOON**  
Catered by Mama O'z Lineshack Catering

Auctioneer: 2010 World Champion Kyle Shobe  
Dick Rath - DVM - 37-Year Ranch Vet

**VIEW THE SALE & BID ONLINE AT [cattleusa.com](http://cattleusa.com)**

Home-raised KRP sires breed 40+ cows **NATURAL SERVICE** annually.  
**Registered RED ANGUS Seedstock born & raised outside the feed yard.**

*Bulls from the top 1/3 of the crop - Heifers from the heart of the herd.*



**LONGEVITY:**  
Avg. Stay EPD 2023  
Sale Bulls & Heifers - **23**  
2024 Sale Bulls - **22.5**

**"TRUE SCROTALS:  
100% NUT, NO FAT."**  
- Dr. Greg Carlson, DVM  
Lewistown, MT

**FERTILITY: AVERAGE SEMEN  
SCORES 2023 SALE BULLS**  
**MOTILITY - 88.4%**  
**MORPHOLOGY - 89.4%**

## SALE BULL SAMPLING - NATURAL GROWTH

SIRE #	BULL #	DOB	BW	205 AWW	WR	STAY
KRP HOLY PAY DAY 8221 #3984374	#4706569	4/25/25	75	696	100	<b>20</b>
BUF CRK FINAL ANSWER W004 #1329487	#4706677	3/25/22	75	738	100	<b>23</b>
KRP KANYON MAKER 3853 #1622622	#4706453	4/23/22	78	696	102	<b>22</b>
KRP MALBEC RED MILL 9636 #4172812	#4706735	4/14/22	75	721	102	<b>22</b>
KRP DOK KANYON BRITE 7359 #3783459	#4706483	4/13/22	73	718	103	<b>23</b>
RED U2 MALBEC 195D #3721545	#4706813	4/3/22	72	777	105	<b>21</b>
KRP OLY'S WANDER 7500 #3783603	#4706603	4/19/22	78	714	105	<b>23</b>
BUF CRK THE RIGHT KIND U199 #1260155	#4706827	3/30/22	77	777	105	<b>17</b>
KRP MAKE A MILL 2054 #1546984	#4706421	4/19/22	82	728	106	<b>24</b>
	#4706375	4/14/22	84	719	108	<b>24</b>
KRP OLY T'S ANSWER 8689 #3984648	#4706667	4/27/22	78	732	108	<b>20</b>

# Need a **SAWFLY** SOLUTION?



*Call about sawfly resistant varieties.*

**406-783-5510**

Wolf Point Chamber of Commerce and Agriculture Presents

# CHAMBER After Hours

at Dad's Bar

Join us for food, drinks, and great conversation!  
Everyone welcome, stop on down!

Thursday | April | 2024  
**25**  
5:30 pm

Sponsored by Insurance Agencies of Wolf Point Chamber  
Fleming & Long, Farm Bureau, HUB, Squires, Wolf Point Insurance

# SPRING IS HERE!

Agland Co-op Hardware & Ranch is completely stocked with Spring items to get you going!

**Garden Seeds Available**  
**Livingston Seed Ferry**  
**Morse Botanical Interests Burpee**



BEDDING PLANTS COMING

**In Stock**  
• 7 Types of Potato Seeds  
• 3 Types of Onion Sets



**Miracle Gro Potting Mix**  
**\$23.49**



Moisture Control Potting Soil  
\*Protects plants from over or under-watering  
2 cu. ft. bag  
747578

### MIX & MATCH!



**2/\$20** Sale Price  
- **\$5** Instant Rebate When you Buy 2

**2/\$15** Final Price

1.5 Cu. Ft. Garden Soil  
Vegetable & herb or flower soil.  
704416 704428  
See Store for details.

**\$15.99** Each



38-Ct. 39-Gal. Lawn & Leaf Bags 759922  
48-Ct./33-Gal 626260 \$15.99  
90-Ct./13-Gal 625252 \$15.99

### Roper Sandals

~~\$66.99~~  
**NOW \$41.99**



### Valspar Integrity Exterior Paint

**\$38.99** Per Gallon On Select Exterior Bases



# AGLAND CO-OP

Hardware & Ranch

329 Cascade Street • Wolf Point, MT  
Hours: Mon. - Sat. 8am - 5:30pm • Sun. 12pm - 3pm

**AP Smith**  
Superior Straw Strength  
Widely Adapted  
Hi Protein with High Yield

**AP Murdock**  
Excellent Yield with Good Protein  
Med early Maturity  
Good to Very Good Standability  
and Disease Tolerance

**Dagmar Spring Wheat**  
Semi Solid Stem,  
Higher Protein than Vida

**ND Riveland Durum**

**SY McCloud**  
Very High protein and Yield, Ex TW  
and strong disease package

**SY Longmire**  
Solid Stem built to Yield with  
very good protein potential, good  
overall disease package

**Hays Forage Barley**

**AAC Marvelous Flax**

*Call Today!*

**SKOV SEED**

**Randy Skov** | Fairview, MT  
406-747-5217 Home  
406-489-0165 Cell



PVPA 1994—Unauthorized propagation prohibited. Plant variety protection granted or applied for Syngenta varieties.

**The Right Product at the Right Time.**

No matter the brand, BioZyme has the right products for the right stage in your animal's life. In addition, all BioZyme supplement products contain Amaferm®, a natural prebiotic that is designed to maximize the nutritional value of your animal's feed resulting in better performance.



**BIOZYME**  
INCORPORATED

For more information, contact:  
**Stuber Enterprises, Buster Stuber (406) 762-7025**



*We Are*  
**HIRING!**

- ▶ RN's at all facilities
  - ▶ LPN's at Faith Home
  - ▶ Ward Clerk at Poplar Hospital
  - ▶ CNA's & NA's at Trinity & Poplar Hospitals
  - ▶ EMT's at Trinity & Poplar Hospitals
  - ▶ Pharmacy Techs at Wolf Point & Poplar
  - ▶ Laboratory Director
  - ▶ Director of Nursing - Faith Home Wolf Point
  - ▶ Physical Therapist at Trinity Hospital
  - ▶ PT Certified Aide at Trinity Hospital
  - ▶ Maintenance Worker Faith Home
  - ▶ Laundry Aide Poplar
  - ▶ Pharmacy Clerk Poplar Hospital
  - ▶ Billing Clerk Trinity Hospital
  - ▶ Dietary Aides Faith Home
  - ▶ Cooks Faith Home
  - ▶ Custodial Engineer Floors at Faith Home
- 

Visit us at [nemhs.net](http://nemhs.net)  
For details contact  
Human Resources at  
406-653-6582  
[jkauffold@nemhs.net](mailto:jkauffold@nemhs.net)



**HIGH PLAINS MOTORS**  
WOLF POINT, MONTANA

**JAMES SAYS,**  
STOP IN & GET MOM HER  
MOTHER'S DAY RIDE!



**JAMES JOHNSON**

NEW NEW NEW NEW NEW NEW NEW NEW NEW NEW NEW NEW NEW NEW NEW

 <p><b>2024 CHEVY TAHOE</b> EMPIRE BEIGE METALLIC, PREMIER, 4WD. MAX TRAILER PKG., ADAPTIVE CRUISE. #152984 <b>CALL DUSTIN TODAY!</b></p>	 <p><b>2024 CHEVY K1500</b> BLACK, 3.0L DURAMAX, TECH PKG., ZR2, 4X4. #124706 <b>FACTORY LIFT TRUCK!</b></p>	 <p><b>2024 GMC K1500</b> TITANIUM RUGH MET., DENALI, 3.0L DURAMAX, TECH PKG., POWER BOARD. #199487 <b>0.9% O.A.C.*</b></p>
 <p><b>2024 CHEVY COLORADO</b> STERLING GRAY METALLIC, 2.7L TURBOMAX, 4X4, CREW CAB, TECHNOLOGY PKG. #128874 <b>STOP IN TODAY!</b></p>	 <p><b>2024 CHEVY K1500</b> 6.2L, RADIANT RED, CREW, TRAIL BOSS LT, LEATHER BUCKET, OFF ROAD ASSIST STEPS. #179956 <b>HARD TO FIND!</b></p>	 <p><b>2024 CHEVY MALIBU</b> LAKESHORE BLUE METALLIC, RS, 1.5L TURBO, SAFETY &amp; SECURITY PKG. #197791 <b>CALL DEVON!</b></p>

NEW NEW NEW NEW NEW NEW NEW NEW NEW NEW NEW NEW NEW NEW NEW

 <p><b>2022 GMC YUKON</b> PEARL BEIGE METALLIC, SLT, 3.0L DURAMAX, 4X4, 29,500 MILES. #222849 <b>CERTIFIED PRICE \$65,999</b></p>	<p><b>NEW INVENTORY ARRIVING WEEKLY!</b></p>	 <p><b>2021 GMC YUKON</b> WHITE FROST TRICOAT, DENALI, XL, 6.2L, SUNROOF, TECH PKG. #398623 <b>NOW PRICED \$71,999 CERTIFIED</b></p>
 <p><b>2018 GMC YUKON</b> QUICKSILVER METALLIC, DENALI, 6.2L, AWD. #366979 <b>PRICED TO SELL \$40,900</b></p>	 <p><b>2019 CHEVY EQUINOX</b> SILVER ICE METALLIC, PREMIER, AWD, 4-CYL., LEATHER. #212085 <b>ONLY \$18,900</b></p>	 <p><b>2022 CHEVY TRAX</b> BLACK CHERRY METALLIC, LT, 1.4 TURBO, AWD. #507576 <b>CERTIFIED WAS \$24,999 CERTIFIED NOW \$21,999</b></p>
 <p><b>2020 CHEVY K1500</b> SHADOW GRAY METALLIC, 4X4, LT, 5.3L, CLOTH, SHORT BOX. #286402 <b>CALL DUSTIN \$29,500</b></p>	 <p><b>2022 CHEVY MALIBU</b> MOSAIC BLACK METALLIC, RS, FWD, 1.5L TURBO. #211377 <b>CHEVY CERTIFIED PRICE \$24,899</b></p>	 <p><b>2022 GMC K1500</b> DYNAMIC BLUE, CREW, AT4, 6.2L, SHORTBOX. #565642 <b>CERTIFIED WAS \$68,999 CERTIFIED NOW \$63,999</b></p>
 <p><b>2021 GMC 3500</b> SUMMIT WHITE, SIL, CREW, LONG BOX, DURAMAX, LOW MILES. #241851 <b>REDUCED CERTIFIED \$66,799</b></p>	 <p><b>2022 FORD F-150</b> BLACK, LARIAT, CREW, 4X4, 22,500 MILES. #E76193 <b>WAS \$55,000 REDUCED \$53,000</b></p>	 <p><b>2017 FORD EXPLORER</b> ORANGE, XLT, 3.5L, LEATHER, HEATED SEATS. #B07758 <b>REDUCED \$17,000</b></p>

\*ON APPROVED CREDIT BUYER MUST QUALIFY FOR REBATES.  
**CALL JAMES, DUSTIN OR DEVON at 406-653-1310 or 1-800-733-1310**  
**ON THE WEB - HIGHPLAINSMOTORS.COM**

**SWAP SHOP**  
Antique & Vintage / Pawn, Buy & Consign

**LARGE ASSORTMENT**  
NEW & USED



**IN STOCK**

**GREAT ASSORTMENT OF AMMO**  
AMMO IN STOCK

**BUY • SELL • CONSIGN • PAWN**  
Store Hours: Monday-Saturday • 9:00AM-5:30PM

Main Street • Wolf Point  
Call 653-1410

**GREAT SELECTION TO CHOOSE FROM!**



**IN STOCK**

**GAMING CONSOLES**  
PS5 & XBOX SERIES X

**STEVENSON & SONS**

FAMILY ASSISTANCE IN  
Personalized Funeral Services  
Cremation Services  
Pre-Planning  
Monuments  
Pet Services



IT'S OUR PRIVILEGE TO SERVE YOU

**SERVICE TO MONTANA & NORTH DAKOTA**  
Clayton Stevenson Memorial Chapel  
102 Custer, Wolf Point, MT 59201  
Phone: (406) 653-2600  
www.claytonstevensonchapel.com

**Stevenson & Sons Funeral Home**  
702 Lehman Ave, Circle, MT 59215  
Phone: (406) 485-3560  
www.stevensonandsons.com

**Fulkerson Stevenson**  
218 West Highland Drive, Williston, ND 58801  
Phone: 701-572-6329  
www.fulkersons.com

**Bell Mortuary**  
701 2nd Avenue South, Glasgow, MT 59230  
Phone: (406) 228-2112  
www.bellmortuarymontana.com

**Fulkerson Stevenson**  
315 2nd St NW, Sidney, MT 59270  
Phone: (406)-488-2805  
www.fulkersons.com

Red & Black Simmental & Sim/Angus

**BULL SALE**  
May 2nd • Glasgow Stockyards  
Lunch starts at noon • Sale starts at 1 p.m.

20 Head Solid Black • 20 Head Solid Red

**YEARLING BULLS**

Thick – Meaty – Moderate Framed – Easy Calving

**A. I. Sires Represented**

<b>Red Sires</b>	<b>Black Sires</b>
Red Iron	Sitz Stellar
Copperhead	10 X
Allegiance	Pay Dirt
	Great Western
	Freight Train

*This herd has produced the top rate-of-gain steer 10 of the last 15 years at the NE Montana Fair.*

*“Breeding Simmentals since 1969”*

**Nelson Ranch**

Don Nelson (406) 367-5261 • cell 263-5261  
173F Nelson Rd. • Glasgow, MT 59230

Mrs. Floyd Nelson, Jr. (406) 228-2024  
PO Box 254 • Glasgow, MT 59230

**FOR SALE:** Hay Barley Seed, Cleaned. Call Beery's 406-979-5720 or 406-979-5723 c/o

**FOR SALE:** Sound Percussion Labs 5 pc. drum set with hardware, cymbals, seat, black. Great Starter set. \$325 OBO Call 406-650-7840 c/o

**FOR SALE:** Cleaned Lavina hay barley seed. Also have round bales of hay barley. Round bales of grass alfalfa hay and round bales of dryland alfalfa hay. Call 406-650-7636

**St. Marie Condo Assoc. (SMCA)** has a job opening beginning April 29, 2024 for a Maintenance Worker. This is a part-time position (12-24 hrs./week) at \$13.00/hr. Applicant will work outside, must be able to use an extension ladder and power tools in a safe manner, lift up to 50 lbs. unassisted, and have a valid driver's license. Generic job application and detailed job duties description is available by contacting the SMCA office at Town Hall, 521 6th Street, St. Marie, MT 59231, (406) 524-3336. c/o

**THE RANCH MART**



406-661-3122  
FARM & RANCH SALES  
SINCE 1977

- FARM
- RANCH
- RESIDENTIAL

I have years of experience selling and buying property, including Farm/Ranch and Residential Property. My wealth of experience has equipped me with the necessary skills to handle 1031 Exchanges competently, ensuring that my clients receive the best possible outcome.

**CHRIS HOLEN**  
406-650-6058  
406 Main Street • Wolf Point

**CALL US TODAY TO SEE HOW WE CAN HELP YOU WITH YOUR NEXT PROPERTY SALE!**

**BEAUTY VALLEY PROPERTY**  
+/- 316 acres located in McCone County  
Located west of Brockway, 1 mile north of Highway 200 along Beauty Valley Rd +/- 316 acres County Road Access Cross Fenced into smaller pastures using electric fence. Well water with pipeline to multiple tanks and 2 seasonal dams +/- 30' x 40' steel building. Wildlife includes deer, antelope, and upland game birds.  
★ Asking Price \$380,000 ★

**Hansen Creek Ranch**  
Located in Blaine County, south of Cleveland, MT  
+/- 3130 acres all grazing  
Lots of water with multiple springs and Hansen Creek. The property is fenced into 2 pastures. Wildlife includes deer, antelope, birds and the occasional elk. Would make a nice summer pasture as well as a good recreational place!  
★ Price: \$3,750,000 ★

**MONTANA LAND BROKERS CO.**  
CIRCLE, MONTANA



**J&A Arena**  
This property is located just outside of Glendive, MT and sits on +/- 132 acres. The indoor arena building is +/- 100' x 240', including seating, roping chute, bucking chutes as well as 16 covered stalls. There is also an outdoor arena along with 15 additional covered stalls, separate from the main arena. The property also has 2 homes, one with an attached 30'x40' garage. There is also a 30'x72' 3-sided pole barn shed. 2 wells supply water for the property. Lots of great income potential!  
★ Price: \$1,050,000 ★

The information provided herein was gathered from sources deemed reliable but is not guaranteed by the sellers or their agents. Prospective Buyers should verify information and inspect the property to their full satisfaction before making any offers to purchase said property.

**Mobile R.V. Repair**  
480-495-9579

Montana Mobile Tech

Electrical • Plumbing  
Appliances • Holding Tanks  
Heating/AC • Inverters • Converters  
Licensed & Insured • 15 Years Experience  
Fully Stocked Truck • [mtmobilervrepair.com](http://mtmobilervrepair.com)  
Summer 2024 based in Fort Peck, MT

**GLASGOW GUN SHOW CIVIC CENTER**  
May 3rd, 4th & 5th

Show Hours  
Friday 3 p.m. - 7 p.m.  
Saturday 9 a.m. - 6 p.m.  
Sunday 9 a.m. - 3 p.m.

Table Space Available • Admission \$3  
Non-gun related items Welcome  
Contact Al Kwasinski  
bigfish1726@yahoo.com  
406-234-3191 or 406-852-6433



PAUL WEMMER

# WE ARE NORTHEASTERN MONTANA'S NEWEST CAR DEALERSHIP! BUT WE PROVIDE "OLD FASHIONED" CUSTOMER SERVICE!



## 2024 CHEVY 3500HD

LAKESHORE BLUE,  
HIGH COUNTRY,  
6'.6" BOX, 6.6L GAS,  
TECH PKG, Z71.  
#200734



CALL PAUL TODAY!

## 2024 CHEVY CORVETTE

ARCTIC WHITE,  
STINGRAY, 2LT, Z51  
PERFORMANCE PKG.,  
W/MAGNETIC RIDE  
CONTROL.  
#101730



CALL FOR THE BEST PRICE!

## 2024 CHEVY TAHOE

SILVER SAGE  
METALLIC, PREMIER,  
ENHANCED ALERT  
PKG., ADAPTIVE  
CRUISE, 4X4, 5.3L.  
#159461



HARD TO FIND!

## 2024 GMC K1500

SUMMIT WHITE, CREW,  
AT4, 3.0L, DIESEL,  
PREFERRED PKG.,  
#202363



SEE PAUL TODAY!

## 2024 CHEVY SUBURBAN

SILVER SAGE  
METALLIC, 6.2L,  
HIGH COUNTRY,  
SUNROOF,  
MAX TRAILERING  
PKG. #204688



BUY IT NOW! \$87,285

## NEW 2024 CHEVY EQUINOX

1.5L, MOSAIC BLACK,  
AWD, LS, REMOTE  
START. #212481



MSRP \$32,120

W/REBATES \$30,620\*

## 2024 CHEVY TRAX

STERLING GRAY  
METALLIC, FWD,  
1.2L TURBO, LT,  
CONVENIENCE  
PKG., DRIVER  
CONFIDENCE PKG.  
#145987



\$24,910

## NEW 2024 CHEVY 1500 ZR2

3.0L DURAMAX,  
SUMMIT WHITE, CREW,  
4X4, ZR2, TECH PKG.  
#156233



SALE PRICE \$75,805\*

## 2021 FORD F-250

BLACK, 6.7V  
POWERSTROKE,  
CREW, LARIAT.  
#D21138  
NADA  
\$63,375



OUR PRICE \$60,900

## 2023 CHEVY K1500

RADIANT RED  
TINTCOAT, LT, CREW  
CAB, LEATHER,  
ONLY 9,500 MILES.  
#150553



CHEVROLET  
CERTIFIED  
PRE-OWNED

CERTIFIED PRICE \$44,999

## 2023 CHEVY TAHOE HIGH COUNTRY

6.2L, IRIDESCENT PEARL,  
SUPER CRUISE, HEAD-UP  
DISPLAY, ADVANCED TRAILERING  
PKG, BOSE SURROUND SOUND,  
ADAPTIVE CRUISE CONTROL,  
PANORAMIC SUNROOF, REAR  
SEAT MEDIA SYSTEM. #208273



CHEVROLET  
CERTIFIED  
PRE-OWNED

NOW \$81,899

## 2020 JEEP COMPASS

BILLET SILVER,  
TRAILHAWK, AWD,  
2.4L, AUTOMATIC.  
#111448



ONLY \$18,500

## 2022 GMC CANYON

SUMMIT WHITE, 4X4,  
DENALI, CREW,  
3.6 V-6, LESS THAN  
1,000 MILES.  
#160334



GMC Certified  
USED VEHICLES

GMC CERTIFIED \$43,999

## 2014 GMC K1500

WHITE DIAMOND,  
TRICOAT, CREW,  
SLT, 4X4, LEATHER,  
BUCKETS.  
#539019



ONLY \$17,000

## 2012 GMC 2500HD STANDARD CAB DENALI

6.0L, BLACK, SUNROOF,  
HEATED/ COOLED FRONT  
SEATS, BOSE PREMIUM  
SOUND SYSTEM, HEATED  
STEERING WHEEL. #125218



\$21,000

## 2017 SILVERADO 1500 LTZ

5.3L, BLACK, BOSE  
SOUND SYSTEM,  
UNIVERSAL HOME  
REMOTE, CRUISE  
CONTROL, LTZ PLUS  
PACKAGE, HEATED  
SEATS & STEERING  
WHEEL. #211081



NOW \$29,000

## 2019 GMC K3500

WHITE FROST TRICOAT,  
DENALI, CREW,  
SHORT BOX,  
DURAMAX.  
#213488



WAS \$54,500 NOW \$50,000

## 2017 RAM 2500

BRIGHT SILVER, 4X4,  
CREW CAB, 6.7L  
DIESEL, AUTOMATIC,  
86,500 MILES, LOCAL  
TRADE. #530613



\$36,500

## 2019 GMC YUKON XL

6.2L, WHITE DIAMOND,  
DVD, 4X4, MID-ROW  
BUCKETS, LOCAL  
TRADE. #197895



PRICED TO SELL \$38,900

## 2018 GMC K1500

SUMMIT WHITE,  
SLT, CREW, SHORT  
BOX, 4X4, 5.3L.  
#451061



WAS \$33,500 NOW \$30,000

\* Buyer must qualify for all rebates.

CALL PAUL OR JAMES TODAY 406-228-9325 OR  
ON THE WEB @ GLASGOWAUTOSALES.COM

# Spring SALES EVENT



**Save Now!**

**FREE LAYAWAY**

**For the Dining Room**



**Futons and Sleepers**

**.... For the Bedroom**

**And... Much More**



**"YOUR MONEY SAVING STORE"**

# MARKLE'S WAREHOUSE

FURNITURE \* TELEVISIONS \* APPLIANCES

**HOURS**  
Monday - Friday  
8 a.m. - 5:30 p.m.



1 BLOCK WEST of the UNDERPASS - GLASGOW, MT • (406) 228-4012



Serving N.E. Montana  
Livestock Producers Since 1946

## GLASGOW STOCKYARDS Inc. LLC

1946 - 2024

**APRIL**

**THURSDAY APRIL 25** - NORTH COUNTRY ANGUS BULL PRODUCTION AUCTION AND ALL CLASS CATTLE AUCTION  
See catalog at: [www.glasgowstockyards.com](http://www.glasgowstockyards.com)  
**SATURDAY APRIL 27** - EAYRS ANGUS BULL AND FEMALE PRODUCTION AUCTION  
In addition to the bulls, Eayrs will sell 30 Fancy Angus Bangs Vaccinated Replacement Heifers. 750-800# Gentle & hand fed.

**WE HAVE 20% AND 30% CRYSTALYX BIO TUBS IN STOCK and BLUEPRINT OMEGA (FLAX LICK EQUIVALENT) BIO TUBS. IN STOCK: NEW LOAD PURINA DOG-CAT AND HORSE FEED**

**MAY**

**THURSDAY MAY 2** - NELSON SIMMENTAL & SIMMENTAL/ANGUS BULL PRODUCTION AUCTION - "GOING TO GRASS" SPECIAL AND ALL CLASS CATTLE AUCTION  
**THURSDAY MAY 10** - KOENIG RED ANGUS BULL-FEMALE AND STEER CALF PRODUCTION AND COW/CALF PAIR SPECIAL AND ALL CLASS CATTLE AUCTION  
**THURSDAY MAY 16** - ALL CLASS CATTLE AUCTION  
**THURSDAY MAY 23** - ALL CLASS CATTLE AUCTION  
**THURSDAY MAY 30** - ALL CLASS CATTLE AUCTION

**JUNE**

**SATURDAY JUNE 1** - PEARL NICKELS RANCH ESTATE AUCTION. WATCH [www.glasgowstockyards.com](http://www.glasgowstockyards.com) for more information.

GLASGOW STOCKYARDS INC. LLC  
P.O. BOX 1170 \*GLASGOW, MT 59230 • 406.228.9306

JAKE NEWTON 406.390.5109 • CODY CORNWELL 406.263.1589  
IVA MURCH 406.263.7529 • DEAN BARNES 406.263.1175  
ED HINTON 406.783.7285 • DYLAN WELSH 406.399.1877

WWW.GLASGOWSTOCKYARDS.COM • GSI@NEMONT.NET • GLASGOWSTOCKYARDS FACEBOOK



**NEW PRODUCT - in stock**  
**ChangingTimes**  
**Dry Applicator**

Maximizing your yield starts by treating your seed. To obtain the best use of your treatments, you need to treat the seed as close to planting as possible. The CT Dry Powder Applicator does just that - it can be used in-field or while filling the seed tender. Our CT Dry Powder Applicator will meter talc, inoculants, graphite or any dry product evenly and accurately. **Many mounting options. Built tough to last!**

## Gen 2 Algae Prevention Tanks by Free Form Plastics



Algae growth and contamination have always been problems with water transport tanks. Black tanks have typically been used to overcome this problem, but because of the heat absorption of black the inherent strength of the tank is compromised making it difficult to securely fasten the tank for transport. The design staff at Free Form Plastics has patented an innovative tank which eliminates algae growth without sacrificing the tank's structural integrity. It appears to be a normal white tank but the inside is black to block UV rays.



- Available in 3 Styles:**
- Vertical Flat Bottom: 1500, 1680, 1800, 2100, 2400, 3000 US gallon
  - Vertical Cone Bottom: 1500, 1680, 1800, 2400, 3000 US gallon
  - Low Profile: 1380, 1620, 2340, 3180, 3900 US gallon

The Low Profile tanks have extreme ribbing and heavy-duty design to eliminate the need for steel support hoops. 3" bulkhead fitting is standard and comes with an interior siphon tube for better drainage.

In stock in heavy-duty Gen2 (white exterior, black interior) versions. The 3900 gallon is modular in design. The 1380, 1620, 2340, and 3180 gallon are a 1-piece design. Large ribs act as baffles reducing the amount of sloshing and domed ends add strength and also reduce sloshing. A large manhole for easy access if required and comes complete with unload and load hooks.

## CHEMBINE by Freeform Plastics 75 Gallon Capacity



—This new product is a cutting-edge way of mixing your dry and liquid chemicals for your agricultural needs. The **CHEMBINE** incorporates all the features of a typical chemical mixer plus adds some user-friendly features while dramatically improving in the following areas:  
New and innovative knife block design provides a more efficiently shaped cut requiring less effort, faster & more complete drainage/rinsing as well as easier removal of the jugs. Increased agitation - Easy rinse and drain - Improved visibility with all hoses having clear sidewalls. With or without 3" Honda pump.



Anything To Do With Grain...We Handle It

406-487-2216  
Email: [sales@shortlineag.com](mailto:sales@shortlineag.com)  
Website: [www.shortlineag.com](http://www.shortlineag.com)  
Box 1177 • Scobey, Montana 59263

# MISSOURI RIVER REALTY



**WE ARE ON FACEBOOK – MISSOURI RIVER REALTY GLASGOW!**

**313FG7 – Glasgow Flower & Gift** proudly serving the area since 1933. Great customer service, quality, and long-lasting floral arrangements are top priority. Offering a wide variety of gifts and fresh flowers, beautiful & creative arrangements. Well taken care of building with updates are some amenities you will see. This business is turnkey and ready to inspire a new owner who has the willingness to make it their own ..... **\$386,000 JUST LISTED**

**489TT7 – 405 Milk River Drive Fort Peck** - 1,972 +/- sq. ft. 3 bedroom + office 2 bath home built in 2008. Large open floor plan, covered patio where you see the awesome view of the area including Fort Peck Dam and the Powerhouses. Triple car att. garage 28'x 38' +/- . This home is fully furnished and is move in ready + more amenities offered ..... **\$799,000**

**487BJ7 – 116 Taylor St. Nashua, MT** – 13,300 sq. foot lot, 5 + bed 3 bath home. Master bedroom w/master bath, laundry, kitchen, dining and living room with access to the deck. 2- stall att. Garage, extra parking + room to build a shop ..... **\$319,000**

**132JI07 – Malta, MT - Joe's In & Out** drive-thru restaurant + a cozy home all in one place. 1,900 sq. ft. 4 bdrm 2 bath home w/ patio & fenced yard. Live on site or use it as a secondary source of income. Also included an established seasonal retail fireworks business, with power & insulated 12' x 24' shed for storage & sales ..... **\$595,000**

**FARM/RANCH, RESIDENTIAL, INVESTMENT, COMMERCIAL, RECREATIONAL**

**RE REALTOR** **EQ** **REALTY** **Deb Henry (Broker) 406-263-2273**  
**Don Elletson (Sales) 406-263-0248**  
**Jarrell Schock (Broker) 406-480-5500**



**Office: 406-228-2273 • Fax: 406-228-2644**  
**mrrealty1@gmail.com**  
**www.MissouriRiverRealty.com**

## Your Family Owned Ford Store in the MIDDLE OF NOWHERE!

<p><b>2020 FORD SUPER DUTY F-350 SRW</b></p> <p>6.7L, Lariat, 4WD, Crew Cab, 6.75' Box, 44,000 Miles. UP3127</p>	<p><b>2022 RANGER LARIAT TREMOR</b></p> <p>19,000 Miles. UP3116</p>	<p><b>2018 FORD EXPLORER ST</b></p> <p>3.5L, Sport AWD, White Platinum, Only 34,157 Miles. UP3119</p>	<p><b>2019 FORD SUPER DUTY F-250 SRW XL</b></p> <p>6.7L, 4WD Super Cab, 6.75' Box, 158,564 Miles. UP3103</p>
<p><b>2020 FORD F-150 PLATINUM</b></p> <p>3.5L, Star White, 4WD, Super Crew, 5.5' Box, 46,317 Miles. UP3101</p>	<p><b>2022 FORD F-350 XLT</b></p> <p>S/Cab, Only 650 Miles on it. UP3112</p>	<p><b>2020 FORD F-250 LARIAT</b></p> <p>7.3L V8, 90,000 Miles. UP3117</p>	<p><b>2017 NISSAN MURANO PLATINUM</b></p> <p>3.5L, AWD, Sport Utility, 61,019 Miles. UP3105</p>
<p><b>2011 F-350 LARIAT DRW</b></p> <p>6.7L, 4WD Crew Cab, 8 ft. Box. UP3113</p>	<p><b>2018 FORD F-150 RAPTOR</b></p> <p>3.5L, 4WD, Super Crew, 5.5' Box, Lightning Blue, 81,369 Miles. UP3073</p>	<p><b>2021 JEEP WRANGLER</b></p> <p>3.6L, Willys Sport 4x4, Sport Utility, 18,968 Miles. UP3071</p>	<p><b>2019 FORD F-150 LIMITED</b></p> <p>3.5L, 4WD, Super Crew, 5.5' Box, White. UP3067</p>
<p><b>2016 GMC SIERRA SLT 2500HD</b></p> <p>6.6L, Summit White, Crew Cab, Standard Box, 4WD, 79,692 Miles. UP3110</p>	<p><b>2020 CHEVY Z71</b></p> <p>LT, Crew Cab, 32,633 Miles. UP3082</p>	<p><b>2022 BRONCO SPORT</b></p> <p>Big Bend, 4X4, 33,000 Miles. UP3128</p>	<p><b>2017 CHEVROLET SILVERADO 1500</b></p> <p>6.2L, Crew Cab, Short Box, 4WD High Country, Gray, 84,000 Miles. UP3061</p>
<p><b>2012 CHEVROLET TAHOE LT Z71</b></p> <p>5.3L, Sport Utility, 4WD, 102,000 Miles. UP3118</p>	<p><b>2018 FORD F-150 XLT</b></p> <p>5.0L, 4WD, Super Crew, 5.5' Box, 88,444 Miles. UP3121</p>	<p><b>2015 FORD F-350 LARIAT</b></p> <p>6.7L, 4WD, Crew Cab, With Besler Bale Bed, 105,869 Miles. U03089</p>	<p><b>2021 FORD F-150 KING RANCH</b></p> <p>3.5L, XL, 4WD, Super Crew, 5.5' Box, Antim Blue, 90,000 Miles. UP3126</p>

Your Local Authorized DewEze Dealer. Large selection of Bale Beds, Flatbeds & Beef Cake Feeders In Stock!



\*See dealer for details.

Call us for all your vehicle needs!  
**CALL NORM OR JOSH and \$SAVE-\$SAVE-\$SAVE**  
 Hwy. 2 East, Glasgow, MT

**406-228-2141 or 1-866-528-2141 • www.hilineford.net**

# First Creek SEEDS

- **SPRING TRITICALE SEED**
- **MILLET SEED**
- **HAY BARLEY LAVINA & HAYMAKER**
- **FORAGE OATS**
- **MONTECH 4152 YELLOW PEAS**
- **FORAGE PEAS**

----- ● -----  
**MANY ALFALFA VARIETIES**  
**NATIVE & INTRODUCED GRASS SEEDS**  
**CUSTOM BLENDS**  
**COVER CROP MIXES**  
**CSP & CRP MIXES**

**WHAT YOU NEED • WHEN YOU WANT IT**

**SACO, MT • 406-527-3334**



**SAVE THE DATE**  
 May 4th, 2024

**Jan Bryan's Retirement Party**  
**Wolf Point Elks Event Center**

**Social Hour**

6 pm – 8 pm with Cake & Cookies

**8 pm Music by DJ Darren**

Everyone is welcome!  
 Jan would love to see you.

**Thank you for 82 years of supporting Bryan's!**

**WISH JAN LUCK IN HER NEW ADVENTURES!**

# FARM LIQUIDATION AUCTION

LOCATION: FROM MILES CITY, MT- TAKE HIGHWAY 59 N (TOWARDS JORDAN) FOR 2.2 MILES, TURN RIGHT ON ROAD 489 EAST (KINSEY ROAD) FOR 11.5 MILES.  
OWNER: JACK WITCHER 406-951-4470 • LUNCH WILL BE AVAILABLE.

**SATURDAY, MAY 11, 2024 10:00 A.M.**



## FARM EQUIPMENT

- JD 4630 Tractor, 3 pt., PTO, Duals, Quad Range
- JD 4630 Tractor, 3 pt., PTO, Power Shift & JD 158 Front-end Loader w/bucket & grapple
- JD 4040 Tractor, 3 pt., PTO, Power Shift w/ JD 4230 engine
- 10' Box Scraper (like new)

## SKID STEER, PICKUPS, TRUCK, & SIDE-BY-SIDE

- Bobcat M600 Skid Steer w/Kohler engine
- 1995 Dodge Ram diesel Pickup, 3500 dually, Cummins engine, 4x4, 5-speed
- 1993 Chevy Cheyenne Pickup, 4x4, auto w/flatbed
- 1987 Humvee, diesel, 4x4, approx. 28,000 miles
- 1987 Ford Ranger Pickup, 4x4
- 1986 GMC S15 Pickup, 4x4
- 1975 Chevy C65 Truck, 366 engine, approx. 30,000 miles w/16' box & holst
- JD 8251 Gator Side-by-Side, cab, heater, winch, front brush guard, hood cargo rack

## TRAILERS & LIVESTOCK EQUIPMENT

- 2017 Max XD 30' Tandem Axle 5th wheel Flatbed Trailer w/beavertail & fold-over ramps, 7,000 # axles
- 2011 PJ 42' Tandem Dually 5th wheel Flatbed Trailer & Hayracks
- Bumper-pull Tandem Axle 15' Skid Steer Trailer w/7,000 # axles
- Hale 16' Car Trailer • ATV Trailer
- Homemade Trailer & 100-gallon Poly Tank
- 12" Irrigation Pump w/40 hp (new) electric motor (still in crate)
- Irrigation Pipe Trailer w/double tongue
- Nomad 30' Camper 5th wheel Trailer w/slide-out
- Prowler Lynx 20' Camper 5th wheel Trailer
- 2002 LQ 3-Horse Trailer w/sleeping quarters, fully equipped, AC
- 2003 LQ 3-Horse Trailer w/sleeping quarters, fully equipped, AC
- 2017 Vermeer Bale Processor w/Scale
- Heavy Duty Portable Loading Chute
- Cattle AC Hydraulic Cattle Chute w/electric motor
- Powder River Calf Chute w/trailer • Bumper-pull Calf Catcher
- Heavy Duty Maternity Pen w/self-catch Headgate
- Old Cattle Chute • (2) Double-Bale heavy duty Bale Feeders
- 3 pt. Double-Bale Hauler • Pickup Cake Feeder
- 4-wheeler Aluminum Cake Feeder

## GUNS & SHOP

- Henry lever action 17 HMR Rifle w/3x9 Scope
- Remington 17 REM, model 700, bolt action w/3x9 Weaver Scope
- Mossberg 17HMR, bolt action w/clip & Tasco 3x9 Scope
- Hobart Stick-mate, model 205C
- Propane Cutting Torch • Floor model Drill Press
- Predator 8750-watt Generator w/gas engine
- Cut-off Saw • Milwaukee Hammer Drill
- Makita Sabre Saw • Electric Grinders • Water Pumps w/engines
- Floor Jack • Steel Bench • Electric Drill • Homak Toolbox
- Pickup Toolbox • Car Ramps • Chain Boomers • Misc. Tools
- Anvil • Antique Stationary Engine • Roll of Electric Wire



## Auctioneer's Note

Jack has sold his ranch and will be liquidating his full line of ranch equipment at auction. There is lots of livestock equipment. This will not be an all-day auction. We hope to see you on May 11th! -Rick



Circle, Montana STATEWIDE AUCTION (406) 485-2548

WE SELL & ADVERTISE ACROSS THE UNITED STATES  
[www.r-kauction.com](http://www.r-kauction.com)

Rick Kniepkamp (406) 485-2548 or cell (406) 939-1632

All information is from sources deemed reliable but is not guaranteed by - the Sellers or the Auctioneers. Offering is subject to error, omission, and approval of purchase by - owner. We urge independent verification of each and every item submitted to the satisfaction of any prospective buyer. It is every potential bidder/purchase's sole responsibility to accomplish his or her due diligence in whatever manner he or she deems advisable. Announcements made sale day take precedence over any printed materials. The items sell "As is-Where is." R-K Statewide Auction Service and its auctioneers are acting solely as auctioneers for the Sellers.



## Sherman Inn

The Perfect Place to unwind

BREAKFAST • LUNCH • DINNER

Great Restaurant, Relaxing Lounge with Casino and Welcoming Hotel Rooms!

**Restaurant Hours**  
Monday - Friday  
7 am - 9 pm

Order Online:  
[shermaninn.com](http://shermaninn.com)

**Lounge & Casino Hours**  
Monday - Saturday  
10 am - midnight  
Sunday 5 pm - 10 pm

Great Meeting Space!  
Book yours today.

### WE ARE HIRING!

Daytime Server,  
Bartender and  
Housekeeping

Apply today at the Sherman.

200 East Main Street, Wolf Point, MT 59201 • 406-653-1100

Closed Monday,  
May 27th For  
Memorial Day!

## Happy Mother's Day

SUNDAY, MAY 12<sup>TH</sup>

**Wish List:**

- New Car
- Home Improvements
- Vacation • Boat

Let the Wolf Point Federal Credit Union finance your dreams. Our rates are competitive; our service is excellent, and we are ready to get you the loan you need.

**STOP DOWN OR CALL US TODAY!**

### What's on your Mom's Wishlist?

BECOME A CREDIT UNION MEMBER TODAY!

**Wolf Point Federal Credit Union**

217 - 3<sup>rd</sup> Ave. S. Wolf Point, MT  
**406-653-2880**  
Leading the pack since 1963



**BORDER PLAINS EQUIPMENT**  
GLASGOW, MONTANA

**DIESEL EXHAUST FLUID**

2.5 Gallons DEF  
**\$12.04**



**406-228-9341**



**16' BH SCOUT HORSE**

5.2K Axle Upgrade (Scout), Wedge, 5k Top Wind Jack, Wood Floor, FIS Formed inside Skin, Solid Steel Divider, Divider-Telescoping, FULLY ENCLOSED GATE, Steel, Lt Silver, Graphics – Silver (REFLECTIVE), Pinstripe – Burgundy, 235/80R16 E/10, Black Wheels

**\$16,500**



**GN STOCK 24'**

7K 8 Bolt, Single-Single Speed 12K, Wood Floor, 4' CLEATED RUBBER, 57" R & R, Access Door-Passenger, Sloped, Vents Under Nose, Stl Solid – Sheeted, Stl Combo – Sheeted, Steel, Mocha, Graphics – Silver (REFLECTIVE), Pinstripe – Black, 235/80R16 E/10, Black Wheels

**\$22,900**

**NEW SHIPMENT**  
Ironbull Flatbed Trailers • Gooseneck & Lift



**1994 TRAVALONG TRAILER**

7x22, New Tires, New Mats, Like NEW  
**\$5,995**



**USED LAWN MOWERS**  
Toro Zero Turn

54" MyRide **\$4,200**  
50" W/Bagger **\$2,800**

**STOP IN AND SEE EDDY!**

Check Often. Our Inventory Rotates Quickly

**EDDY BAUER SALES**

"Home of the Trailer Doctor"  
237 Eureka Street  
Wolf Point, MT  
800-554-1322 or  
406-653-1322  
After Hours 406-653-1947

**High Ropes Tree Services**

Josh Mansfield • 406-514-0983



- Bucket Truck
- Problem Tree Removal
- Exterior Painting
- Interior Painting
- Snow Removal
- Chainsaw Chain Sharpening
- Chainsaw Repair
- Handyman
- Firewood
- Lock Out

Call for a Free Estimate!

**FOR SALE:** 2019 Dodge Ram 1500 Hemi, 131,200 Miles. \$21,000 Call 406-263-4409. c/o

**Milk River Gospel Jamboree**  
June 28, 29, 30 Malta High School Auditorium visit [mrgjamboree.org](http://mrgjamboree.org) for details.

**FOR SALE:** 2017 Prowler Lynx 18 LX travel trailer. The trailer is 23 feet long and includes a wall mount tv and stabilizer hitch. A gas generator can also be included. \$10,000 OBO 406-230-5362

**FOR SALE:** 2016 RAM 2500 Longhorn Mega Cab, 6.4 Hemi, access cover, 8.4 display, nav, remote, bed liner, heated/vented premium leather, 78K miles! Call Joe (406) 653-1160 c/o

**SMALL ENGINE REPAIR:** Repair anything; mowers, tillers, weed eaters, chain saws, etc. If in doubt about repairing it, let's talk it over. Will travel if needed. Call 406-942-0769 c/o

**FOR SALE:** 2014 RAM 1500 ST, power windows, power doors, power locks, cruise control, CD, brake control, trailer tow, tow hooks, only 119K miles! Call Jack (406) 653-1160 c/o



**DO YOU NEED YOUR CARPETS CLEANED?**

Associated Cleaners can do the job!

Extraordinary carpet, furniture and drapery cleaning

Call Today! 653-2729



**Travel Mode: ON**

Direct access and easy connections with fast daily flights from Cape Air. Enjoy affordable, non-stop flights between Billings and five Eastern Montana cities. Just sit back, relax, and enjoy the ride.

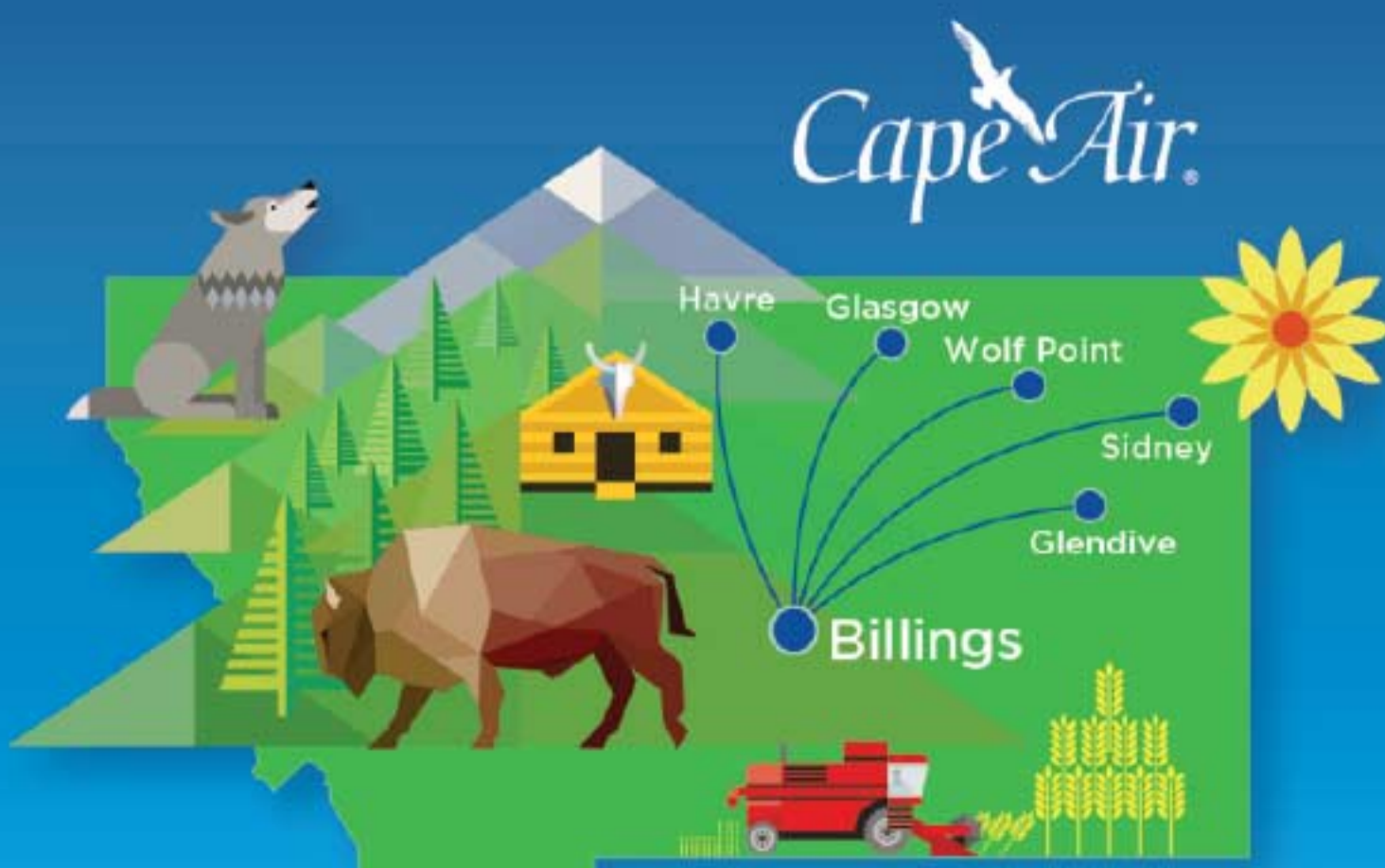

capeair.com | 800-CAPE-AIR

**SUPPORT YOUR LOCAL shops & restaurants!**



The FREE Trader is not responsible for any typographical error in any ad. We will re-run any and / or part of an ad free of charge with the corrections at our discretion. We will not pay for any ad corrections by any other media.

# DO IT YOURSELF OR HIRE NEMONT WEEDBUSTERS

**Specializing in Aerial and Ground Application.**  
Weed and feed in just one pass. Kill weeds and fertilize, saving you money by doing both at the same time. Agro Liquids High NRG-N Chelated Nitrogen will not tie up in stubble or volatilize like most other fertilizers. High performance liquid fertilizers ready to go to work for you.

**AGROLIQUID**  
**NEMONT WEEDBUSTERS**  
Contact Kendall Johnson, WOLF POINT, MT 59201  
406-653-1740 · weeds@nemont.net  
Visit us on the web [www.agroliquid.com](http://www.agroliquid.com)

## MONTANA TOBACCO

# QUIT LINE

1-800-QUIT-NOW  
1-800-784-8669

[QuitNowMontana.com](http://QuitNowMontana.com)

**FOR SALE:** 2015 Ford Fusion, sedan, heated leather bucket seats, backup camera, only 72K miles! Call Jason (406) 653-1160 c/o

**FOR SALE:** 300 Round Bales, Good Quality, Grass Hay, \$90/per ton; JD 2420 Swather, 20 ft. draper, good canvas, good condition, field ready, \$6,500 OBO; JD 1600A Moco Swather, good condition, field ready, \$3500 OBO; JD 5300 Round Baler, good condition, field ready, \$3,500 OBO. Call 406-351-1884 7o

**HRS**

DAGMAR\*  
VIDA  
LANNING  
AP SMITH  
SY611CL  
WB9879CLP\*

**DURUM**

STRONGHOLD\*  
DEFY  
RIVELAND

**Custom treat available!**

**WE DON'T SELL GRAIN.**

*We sell*  
**SEED.**

406-783-5510

**CANOLA SEED**  
**MUSTARD SEED**  
**SYNERGY MALT BLY**

**YELLOW PEAS**  
ORCHESTRA  
TREASURE

**GREEN PEAS**  
ARCADIA  
GREENBACK

**GRASS MIXES**  
CRP/PASTURE

**FLAX**  
ROWLAND

**FORAGE**  
FORAGE PEAS  
SORGHUM SUDAN  
MILLET  
HAYMAKER BLY

\*=SAWFLY RESISTANT

**GMC HIGH PLAINS MOTORS**  
WOLF POINT, MONTANA

# AUTO

## SERVICE AND MAINTENANCE

- ✓ OIL CHANGE – ON ALL MAKE AND MODELS.
- ✓ TRANSMISSION SERVICE FLUSH
- ✓ POWER STEERING SERVICE
- ✓ TIRES – CARS, PICKUPS & SUVS
- ✓ COOLING SYSTEM SERVICE
- ✓ STATE OF THE ART – HUNTER ALIGNMENTS
- ✓ CAR ACCESSORIES
- ✓ WINDSHIELD REPLACEMENT & CALIBRATION

**WORKING HOURS**  
8 AM – 5 PM  
WEEKDAYS

**REQUEST AN APPOINTMENT TODAY! CALL PATRICK**  
**406-653-1310**



**FUEL TRAILERS**



**2024 Big Tex Flatbed**  
40 ft. Tandem, 12K Axles Dual Wheel, Beaver Tail, Folding Ramps  
**\$24,950**



**2024 Top Hat 16x83 Utility Trailer**  
Tandem 3.5K Axles with Spare Tire, Fold Down Ramp, Gray and Green Available  
**\$5,300**



**2024 Big Tex Dump Trailer**  
14 ft. Bumper Pull High Sides  
**\$15,895**



**2023 Iron Bull Deckover Dump Gooseneck**  
16', Fold Down Sides, Hydraulic Jacks  
**\$16,950**



**2024 Top Hat Dump Trailer**  
5'x10' LoPro, Tarp Kit  
**\$8,900**



**2022 Diamond C Gooseneck Dump Trailer**  
14 ft. With Tarp  
**\$16,995**



**2023 Top Hat Deckover**  
Bumper Pull 102"x24' 14k GVWR, Dovetail, Fold Ramps  
**\$10,895**



**2024 Top Hat Gooseneck Low-Pro Dump Trailer**  
16ft., Hydraulic Jacks, 8k Axles  
**\$21,950**

**JOHN DEERE GREEN & CASE RED FUEL TRAILERS AVAILABLE COME CHECK THEM OUT!**



**2024 Boss Trailer 990-Gallon Fuel Trailer**  
Kohler Pump 45 Gpm, 35 ft. Hose Reel, Front And Rear Enclosure, Aluminum Wheels, Hydraulic Jack, Spare Tire  
**1 AVAILABLE \$23,500**



**2024 Boss Trailer 990-Gallon Fuel Trailer**  
25 Gpm Electric Pump, 35 ft Hose Reel, Front And Rear Enclosure, Aluminum Wheels And Spare Tire, Hydraulic Jack.  
**2 AVAILABLE \$21,995**



**2024 Boss Trailer 590-Gallon Fuel Trailer**  
25 Gpm Electric Pump, 35 ft Hose Reel, Front Enclosure Rear Box  
**2 AVAILABLE \$15,995**



**2023 Boss Trailer 990-Gallon Fuel Trailer**  
Open Front, Electric 25 Gpm Pump, 20 ft. Hose Auto Nozzle, Solar Charger  
**\$13,750**



**2022 Boss Trailer 590-Gallon Fuel Trailer**  
Open Front, Rear Box, Electric 25 Gpm Pump With Auto Nozzle 20 ft. Hose, Solar Charger  
**\$12,950**



**Boss Trailer 200-Gallon Fuel Skid**  
25 GPM 12V Pump  
**\$4,795**

**LOCATED RIGHT ON MT HWY 200! COME CHECK US OUT!**  
406-485-2582 AFTER HOURS 406-939-3474, CIRCLE, MT | FOLLOW US ON FACEBOOK

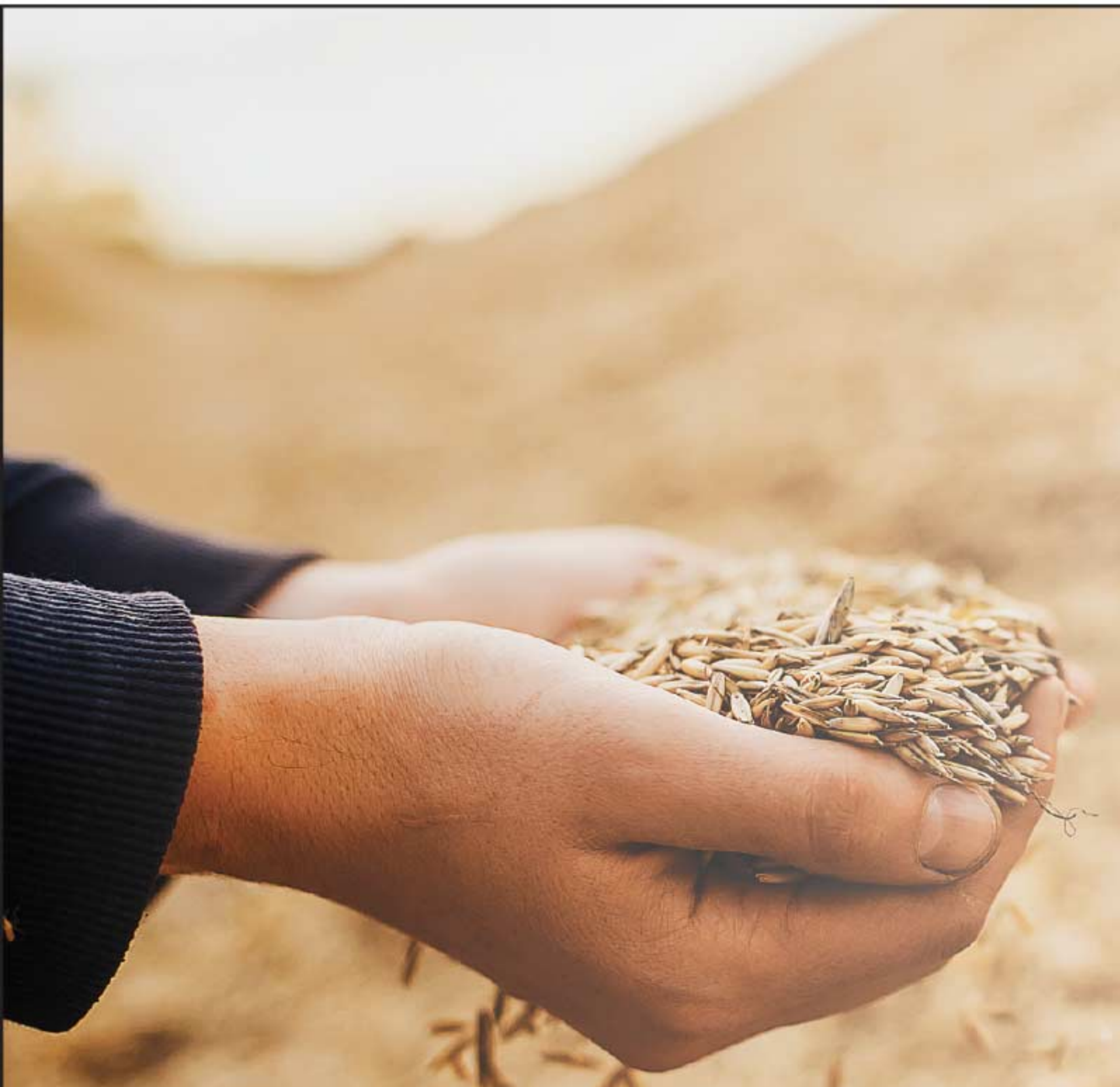

# STAHL SEED CLEANING

ON THE FARM  
SEED CLEANING  
WE COME TO YOU  
**2 MACHINES TO  
BETTER SERVE YOU**

FOR AN APPOINTMENT CALL  
NEIL STAHL 406-724-7127 OR  
RONALD STAHL 406-724-7137

# GREAT DEALS AT FOX FORD. STOP IN TODAY!

## 2025 NEVILLE GRAIN TRAILER



42', Steel Trailer, Spring Ride, Manual Tarp, and Traps. Stock #175916

**\$43,900**

## 2007 WABASH VAN TRAILER



53 ft. x 102", Aluminum Roof, Wood Floors, Rollup Rear Door. Stock #043255

**\$10,000**

## 2023 FORD F-150 LARIAT



3.5L EcoBoost, 2-Tone Exterior, Black Leather Interior, Heated/Cooled Seats, 6 1/2 ft. Bed, Max Tow Pkg. Stock #A59462

**\$62,900**

## 2016 FORD F-150 PLATINUM



3.5L EcoBoost, Ruby Red Metallic, Automatic Running Boards, Heated/Cooled Leather Seats, Heated Rear Seats, 119,406 Miles. Stock #A54985

**\$25,900**

## 2015 FORD F-250 XLT



6.2L Gas, Short Box, Crew Cab. Oxford White, 233,748 Miles. Stock #A57917

**\$15,900**

## 2021 FORD F-150 XLT



3.5L, Custom Retro Wrap, American Racing Wheels, Brand New Tires, 2" Leveling Kit, 6 1/2 ft. Box, Tinted Windows, 46,866 Miles. Stock #E26346

~~\$42,965~~ **\$39,999**

## 2012 VOLVO VNM



12.8L Volvo Diesel Engine, White, 10-Speed, Eaton Fuller Transmission, Pintle Hitch, Tire Chains, Dual Tanks, 4-Like New Drive Tires, Day Cab, 182 Wheelbase, Sliding 5th Wheel, Jake Brake. 1,145,527 Miles. Stock #556608

**\$17,995**

## 2007 VOLVO VNL



12.1L Volvo Diesel Engine, 485 Horsepower, 13-Speed, Eaton Fuller Transmission, Air Ride, Aluminum Wheels, 22.5 Tires, 170 Wheelbase, PTO, Wet Kit, Engine Break. 726,676 Miles. Stock #469356

**\$22,500**

## 2016 FORD C-MAX HYBRID SE



2.0L, Hatchback, Silver, Good Fuel Economy, Cloth Seats, 90,945 Miles. Stock #111509

**\$10,900**

HYBRID

## 2022 FORD BRONCO BLACK DIAMOND



2.3L, Sport Utility, Cactus Green, Soft Top, Heated Seats, Rubber Floors, 13,783 Miles. Stock #B71515

**\$43,900**

## 2021 FORD EDGE ST



2.7L, Sport Utility, Carbonized Gray Metallic, Performance Pkg., Heated Front/Rear Seats. 44,550 Miles. Stock #A62169

**\$34,900**

## 2019 FORD F-150 XLT



3.3L V6, Crew Cab, Oxford White, Manual Seats, Carpet Floors, 5 1/2 ft. Bed, 55,067 Miles. Stock #B69099

**\$28,900**

## 2023 BRONCO HERITAGE LIMITED EDITION



Yellowstone Paint Scheme, Plaid Perforated Leather Seats, 2.7L V6 EcoBoost, White Hardtop, Sasquatch Suspension with 35" Wheels, Trailer Tow, LOADED!! NOT MANY LIKE THIS ONE!!! Stock #A71400

**\$73,830**

## 2023 FORD BRONCO BIG BEND



2.3L EcoBoost, 4 Cylinder 10-Speed, Hard Top, Remote Start, Marine Grade Vinyl Seats, Velocity Blue. Stock #C16058

**\$47,315**

## 2022 FORD F-150 PLATINUM



3.5L, Crew Cab, Star White, 5.5 ft. Box, Tonneau Cover, 17,886 Miles. Stock #B44709

**\$58,900**

## 2015 GMC SIERRA SLE



5.3L, Summit White, Crew Cab, Short Box, Cloth Seats, 136,000 Miles. Stock #474638

**\$19,995**

**FOX FORD**  
WOLF POINT, MONTANA

**NEXT TIME: LET US DO THE LEG WORK**  
REQUEST PICKUP & DELIVERY WHEN MAKING  
YOUR NEXT SERVICE APPOINTMENT



⇒ We'll pick it up



⇒ We'll service it



⇒ We'll drop it off

**Ford Pick Up Delivery It's Part of You Mode**  
The convenience of owning a Ford. Made just for you.

\*For Qualifying Customers

406-653-1350  
101 ANACONDA, WOLF POINT, MT

WWW.FOXFORDWOLFPOINT.COM  
CALL MIKE FOX, DYLAN RYDER OR NOEL SANSAVER